PROPOSED TRAFFIC CONTROL PLAN

CONTACT: Graham Beckstead | Key Asst. Location Manager | 801-870-3118 | gpbeckstead@gmail.com
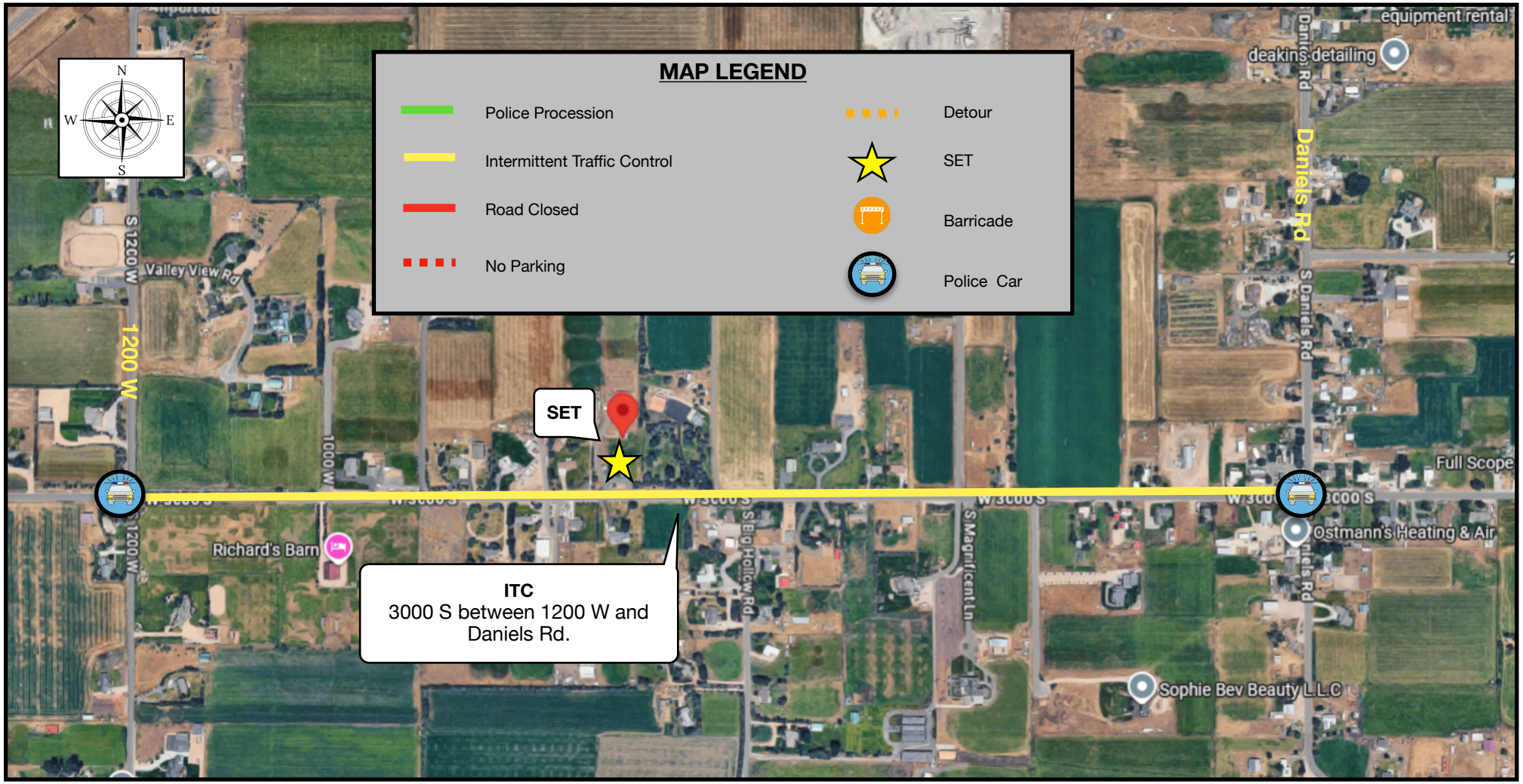
LOCATION: 702 W 3000 S, Daniel, UT 84032
FILMING TIMES: 7am-2pm
DATE(S): Wednesday, August 12th
COMPANY: King Street Productions, LLC
SIGNAGE: Traffic Control provided by **Utah Barricade**
PURPOSE: Filming scenes for a TV show entitled "Marshals." For the safety of the community and our film crew, we are requesting road closure and will need to perform Intermittent Traffic Control during our "takes." **ALL HOMES & BUSINESSES WILL REMAIN ACCESSIBLE**
DETAILS: - Intermittent Traffic Control (ITC) on 3000 S between 1200 W and Daniels Rd
- Will notify residents.